

Identify Feedback Systems

There are a number of lockers on the top floor of the MEB, near the ECE office (SE corner of MEB, rm 3280). These lockers have slots cut in their doors so that homework and lab notebooks can be dropped through the slots. Turn in your homework in the locker marked "ECE 3510 Homework". Homework is due by 5:00 p.m..

Homework solutions will be posted in a glass case west of the ECE office. Graded homework, labs and exams will be returned to your mailbox in 3269 MEB

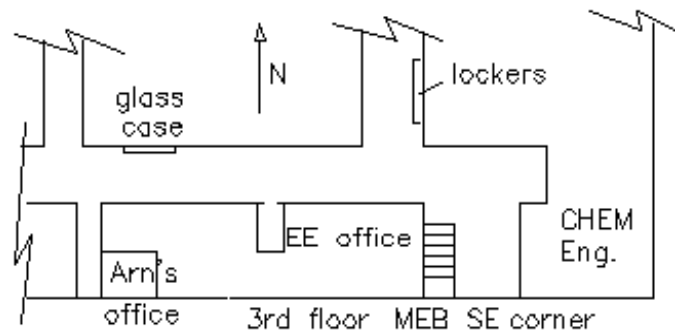

1. Read Chapter 1 of the text. Nothing needs to be written
2. Look for feedback systems around your house, school and where you work. Think about the subsystems within your computer, your car, and your entertainment equipment. Think back to previous classes and try to identify feedback systems that were used to stabilize circuits. (You don't need to write anything down here, you'll do that in the next problem.) Nothing needs to be written
3. Identify at least 3 different feedback systems found around your house, school and where you work. For each of these systems:
 - a) Draw a system diagram, identifying each of the parts (controller, plant, feedback sensor, and possibly others). If you're not sure how the system works or how individual parts of the system work, make educated guesses— think how you would make such a system work.
 - b) Identify the input on the drawing (may be zero).
 - c) Identify the output.
 - d) Identify the feedback signal.
 - e) What would happen if this system did not respond accurately to the control (like Figure 1.2 b in the text)?
 - f) What would happen if this system responded to the control with overshoot or ringing (like Figure 1.2 c in the text)?
4. Repeat problem 3 for 2 different feedback systems outside of your normal environment.
5. Repeat problem 3 for a natural feedback system, that is, not made by man.